

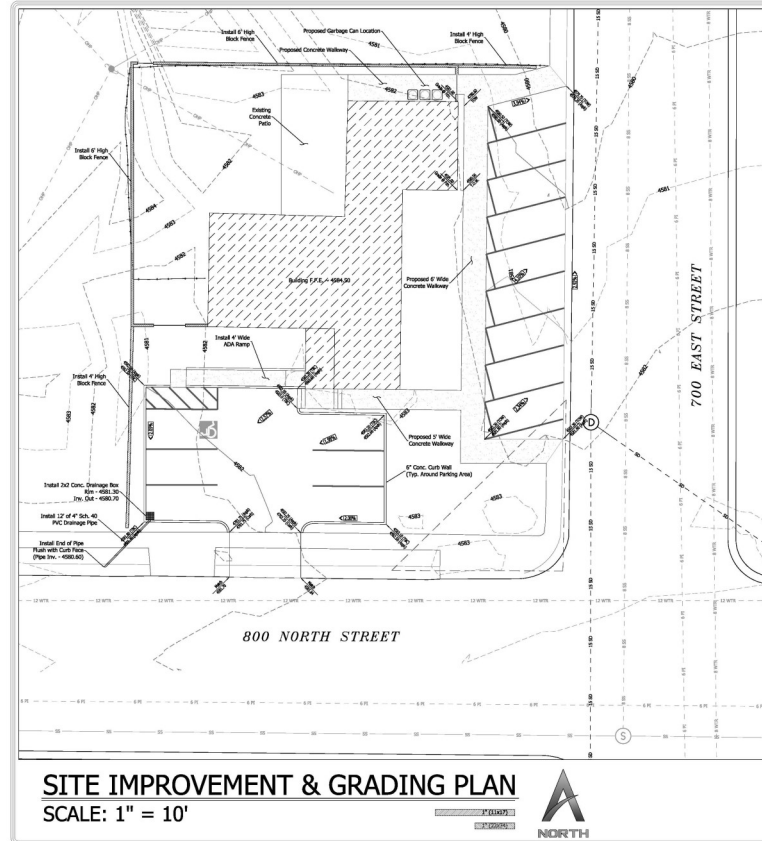

Cook Chiropractic



- Notes:
1. Vertical datum for this project is based on the 1988 North American Vertical Datum (NAVD88).
 2. All parking stalls (15 total) have a minimum depth of 18 feet and a minimum width of 9 feet. The ADA parking stall is 10' wide with a 5.5' wide loading area.
 3. Building proposed to contain 1730 gross square feet of medical space and 622 gross square feet of professional office space, resulting in the need for 14 parking stalls.

ORIGINAL DRAWING DATE: 10-28-2015
 RESUBMIT
 DATE: 10-28-2015
 COMMENTS:

BLUE STONE — SITE PLAN
 SITE IMPROVEMENT AND GRADING PLAN
 DRG. VELOY COOK
 685 E. 800 N. SPANISH FORK, UT

APEX Engineering, Inc.
 38 West 100 South, UT 84605
 801-331-2442

Richard A. Hatfield
 Professional Engineer
 No. 12345

DRAWING: C-1
 SHEET 2 OF 2

File Name: Cook Chiropractic
 Applicant: Velay Cook
 Number of Lots: 1
 Address: 685 East 800 North
 Application Date: 2/5/2016

Site Plan Application
 0.29 Acres
 File #: 16-000126
 Permit #: SP16-000004
 Application Approved: 04/06/2016

